

162245

PLAN SHOWING SUBDIVISION SURVEY OF 224.111 ACRES OF LAND, BEING A PORTION OF TRANSFER CERTIFICATE OF TITLE FOLIO T.C.T. NO. 201300025 CONTAINING 7672.736 ACRES OF LAND INTO 100 RESIDENTIAL PARCELS, 7 GREEN AREAS, SITUATE SOUTH OF SITTEE RIVER VILLAGE AND NORTH OF HUGHES ESTATE, STANN CREEK DISTRICT.

SURVEY REQUESTED BY: SITTEE RIVER WILDLIFE RESERVE

Permission NO. L.U.A. 244 / 03 / 280 - Dated 24th July, 2013.

L.U.A200300244

NOTE:
F6 DENOTES FOUND
O DENOTES WOODEN PEG
C DENOTES CONCRETE PILLAR
CONVERGENCE 00' 21' 22"
SCALE FACTOR - 0.999853
DISTANCES AND BEARINGS ARE GRID
DISTANCES ARE IN METRES AND DECIMALS OF A METRE
ORIGIN OF COORDINATES - STA. NO. 10 ON ENTRY NO. 13050 REG. NO. 7
ORIGIN OF ADJUTANT - STA. NO. 10 TO STA. 11 ON ENTRY NO. 13050 REG. NO. 7
P DENOTES PLAN
M DENOTES MEASURED
X DENOTES PROPOSED BRIDGE / CULVERT

Surveyed by J.A. Natulu Date 18th Oct 13
J.H. (HERTULAR (B. Sc. Eng.)
Dip. Community Planning
Licensed Land Surveyor



REGISTRATION AUTHENTICATION DATE
DATE RECEIVED EXAMINED BY 23/10/2013
FILE REFERENCE APPROVED BY 23/10/2013
ENTRY NO. 15245 REG. NO. 7 AUTHENTICATED BY 23/10/2013

I certify that all the work performed in the field and in the office by my assistant Mr Solomon Muri has been carried out under my personal direction and I take full responsibility for all work so performed.
Date 18th Oct 13 J.A. Natulu
Licensed Land Surveyor

GRID U.T.M. ZONE 16 IN METRES
STATIONS NORTHINGS EASTINGS
STATIONS NORTHINGS EASTINGS
STATIONS NORTHINGS EASTINGS
CURVE DATA
ARC NO. CENTRAL ANGLE CHORD LENGTH ARC LENGTH CHORD BEARING SEGMENT AREA RADIUS

LINE TABLE
LINE NO. BEARING LENGTH
LINE NO. BEARING LENGTH
LINE NO. BEARING LENGTH
LINE NO. BEARING LENGTH

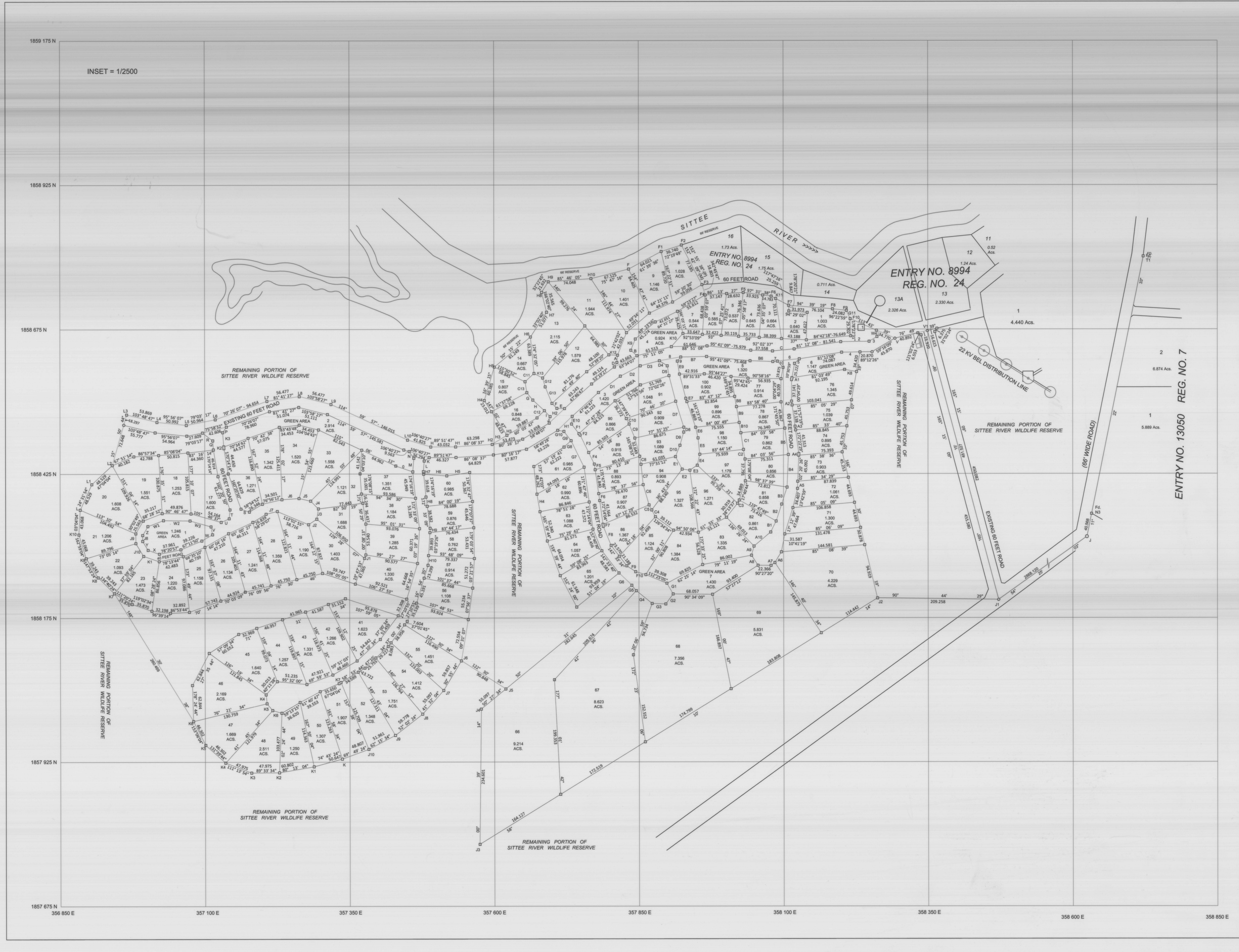
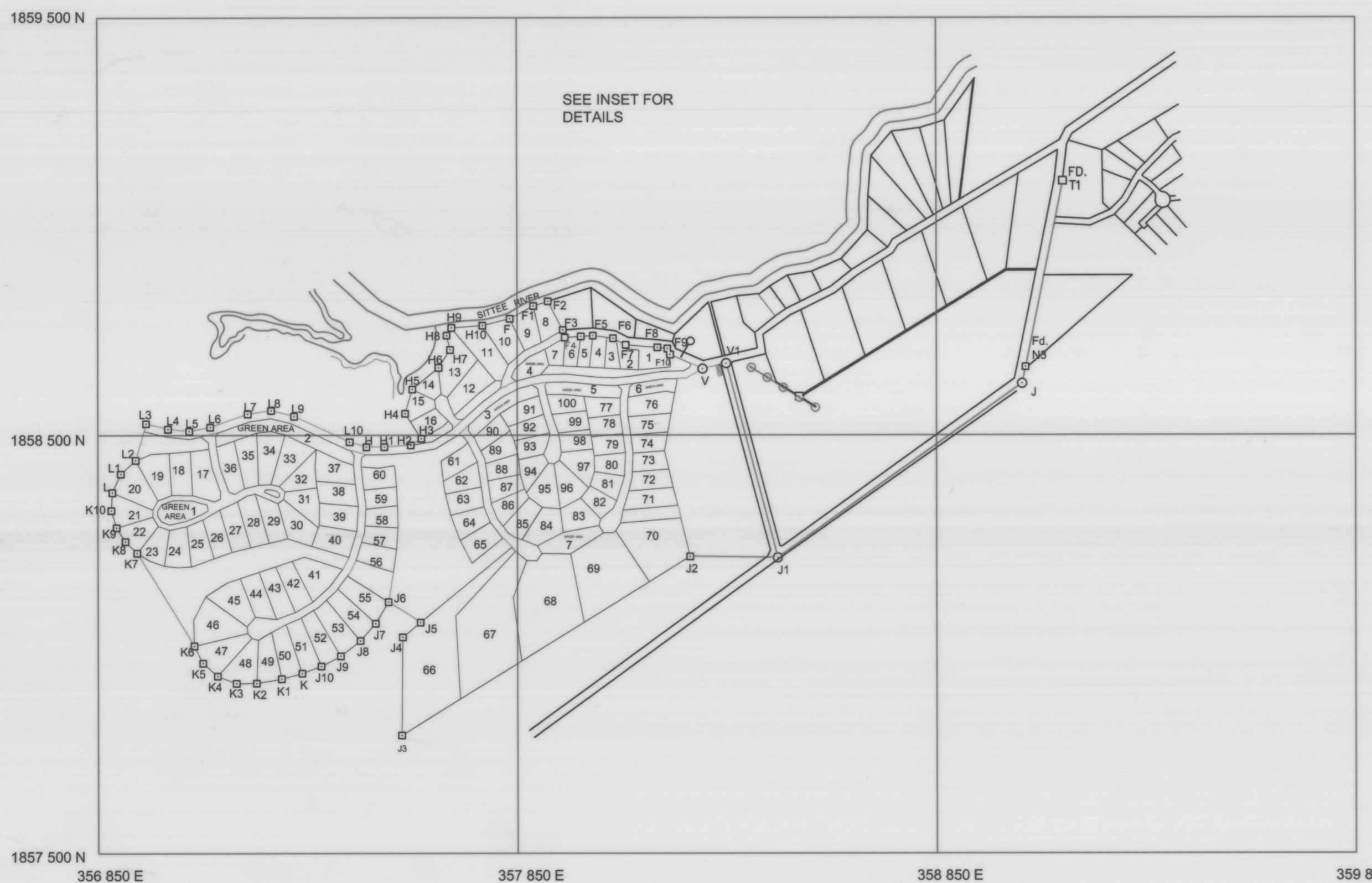

ENTRY NO. 8994 REG. NO. 24
ENTRY NO. 8994 REG. NO. 24
ENTRY NO. 13050 REG. NO. 7